ANIL AGGRAWAL'S

# Internet Journal of Book Reviews

A sister journal of AAIJFMT · Anil Aggrawal's Internet Journal of Forensic Medicine and Toxicology

VOL. 8, NO. 2 · JULY – DECEMBER 2009

Downloaded from www.anilaggrawal.com · ISSN 0972-9674 (Online) · https://www.anilaggrawal.com/br/vol_008_no_002/reviews/f_books/r002.html

# Review of Ophthalmology

## THE BOOK

| | |
|---|---|
| **Author** | Ruchi Rai |
| **Publisher** | Peepee Publishers & Distributors (P) Ltd |
| **Published** | 2006 |
| **Format** | Softcover, 7.5" x 9.5" |
| **Pages** | 405 |
| **ISBN-10** | 81-88867-67-5 |
| **Price** | Rs 250.00 |

## HOW TO CITE

Gupta J. Review of *Review of Ophthalmology*, by Ruchi Rai. *Anil Aggrawal's Internet Journal of Book Reviews*. 2009;8(2).

**(Review 2 - by Jeevak Gupta, India)**

**Reviews** | **Main page** | **1** | **2** |

> *...FEATURED BOOK : REVIEWS A GEM OF A BOOK! ...The information provided is definitely a gem of it. And would cater to the needs of every student specially taking care of the gaps which we are not able to fill while reading from our texts... Rating : 10.0...*

Review of Ophthalmology, *by* Ruchi Rai, Softcover, 7.5" x 9.5".

Peepee Publishers & Distributors (P) Ltd., 7/31, First Floor, Ansari Road, Daryaganj, New Delhi - 110002, India. . E-mail:peepee160@yahoo.co.in: Publication Date 2006. 405 pages, ISBN 81-88867-67-5. Price: Indian Rs 250.00

Official site: http://www.peepeepub.com/

**Ruchi Rai's Best selling book**

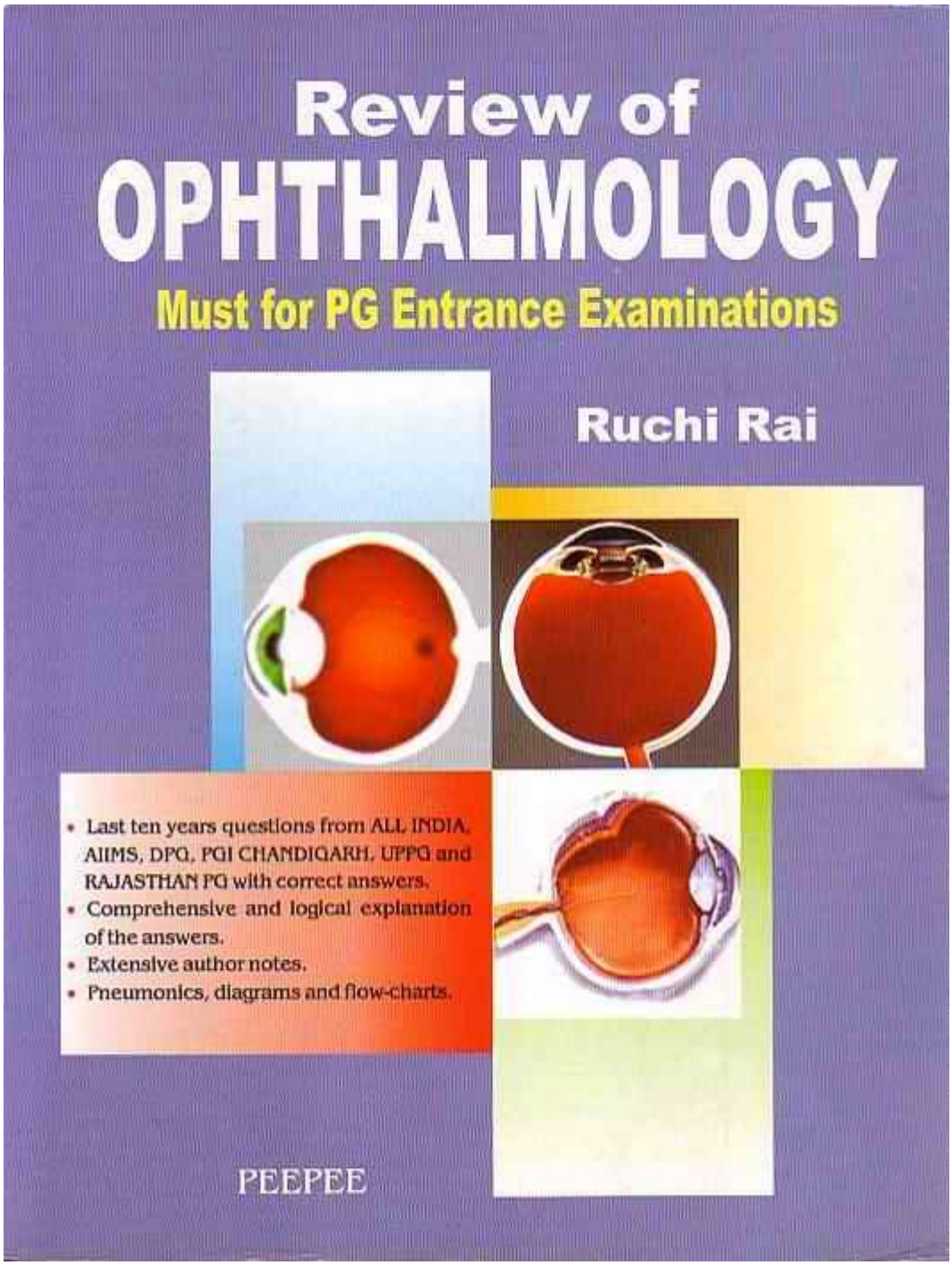


TWith the cut throat competition in the exam shortage of time is the problem that most of the students preparing for the Post Graduate medical entrance examination face especially during their busy schedule during internship. The ultimate effort lies in revising a given subject in the limited available time and in an efficient way. The book Review of Ophthalmology by Dr. Ruchi Rai is a commendable effort in this direction. It has not only picked MCQs from almost all PG entrance examinations throughout the country but also has fully explained solutions with all relevant material which support a particular solution to the question.

> *...As the book reflects Dr. Ruchi Rai has definitely prepared this book with her foresight putting in her all the experience she has gained, teaching the students for entrance examination using mnemonics and formulas wherever required...*

The information provided is definitely a gem of it. And would cater to the needs of every student specially taking care of the gaps which we are not able to fill while reading from our texts.

Ophthalmology as a subject covers 5-7% of all the questions asked in the various entrance examination. Thus allowing not more than 10 % of the available time during internship i.e. 15-20 days. The book, as I think, will not only let one finish the subject in the given time but in efficient way also.

As the book reflects Dr. Ruchi Rai has definitely prepared this book with her foresight putting in her all the experience she has gained, teaching the students for entrance examination using mnemonics and formulas wherever required.

At the end the book definitely stands out among all available stocks of the market as it was the need of the hour to have a book on ophthalmology which would give an edge in the examinations.

*-Jeevak Gupta*



*-Jeevak Gupta*
*Jeevak Gupta, 22, is currently a final year undergraduate medical student, , at the Maulana Azad Medical College, New Delhi. Scored 29th Rank in State Delhi-PMT, he made it to this Prestigious College. A sensitive and noble human being with analytic bent of mind. He has a intense belief in humanity and charity. With deep interest in Music, he is a good singer, he has knowledge of Indian classical music and loves composing ring tones. In his free time usually loves to solve Puzzles, play Chess and reading Non-fictions. He can be contacted at jeevakp103@yahoo.com.*

---

Order this Book by clicking here.

*-Editor-in-Chief*